

FRONT ELEVATION

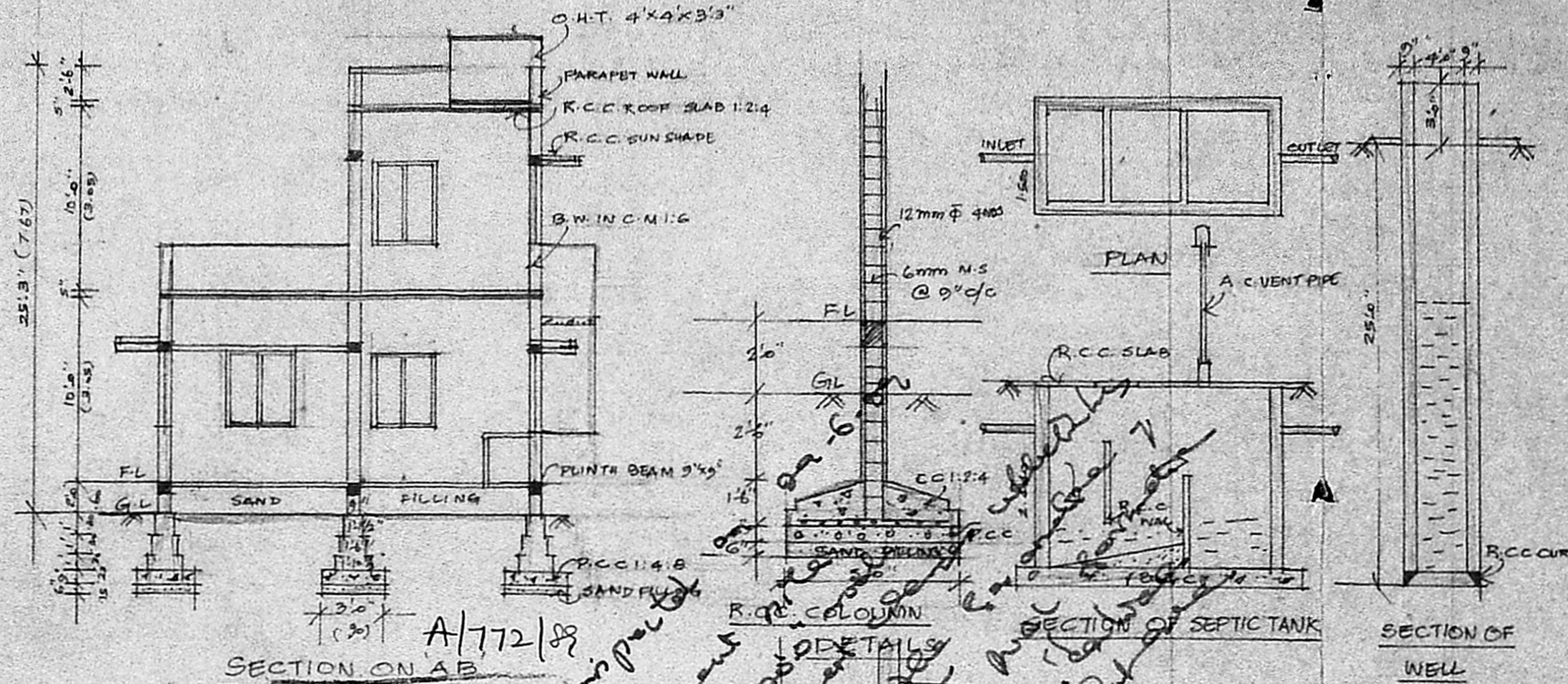

SECTION ON AB

SECTION OF SEPTIC TANK

SECTION OF WELL

Planning Permit No. _____
APPROVED
 Subject to the conditions in this office letter.
 No. A/11076/88 D. 17-8-88
 T. L. [Signature]
FOR MEMBER SECRETARY
MADRAS METROPOLITAN DEVELOPMENT AUTHORITY

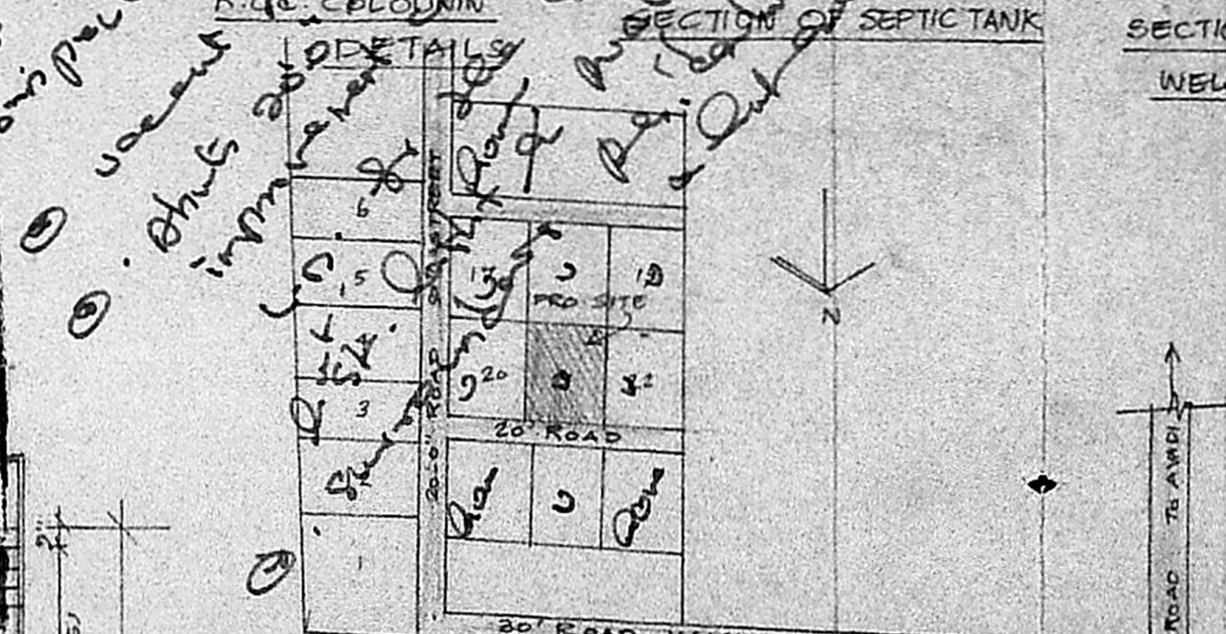

KEY PLAN NOT TO SCALE

SITE PLAN SCALE 1:400

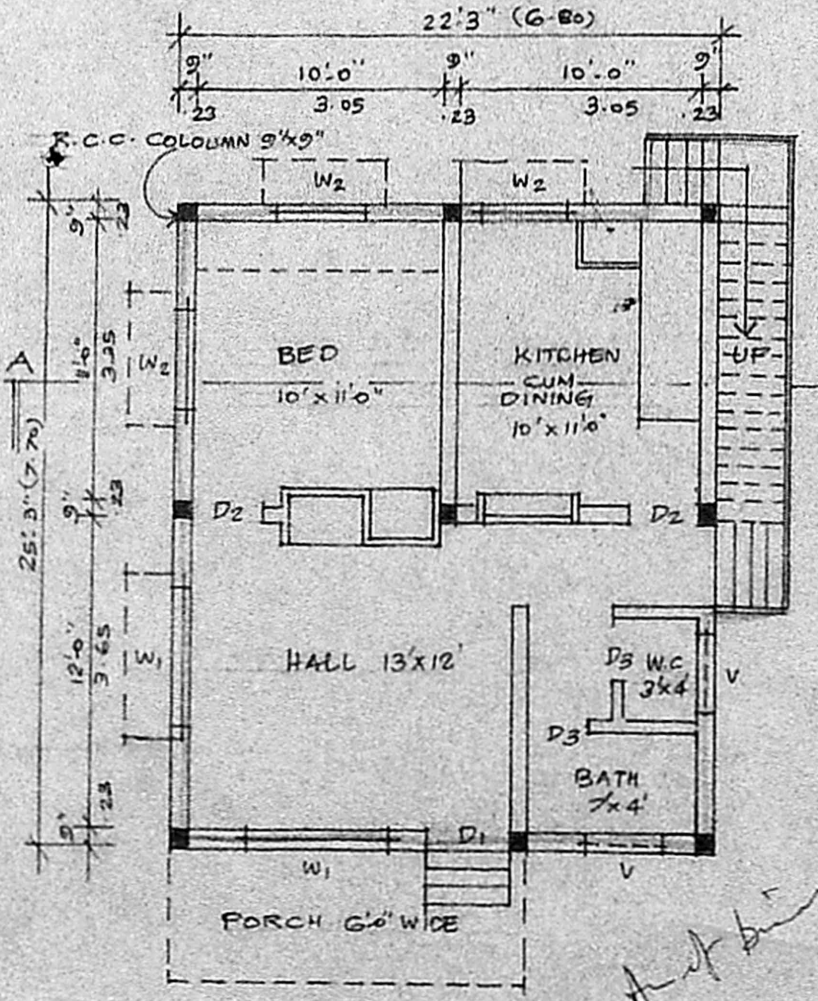

GROUND FLOOR PLAN

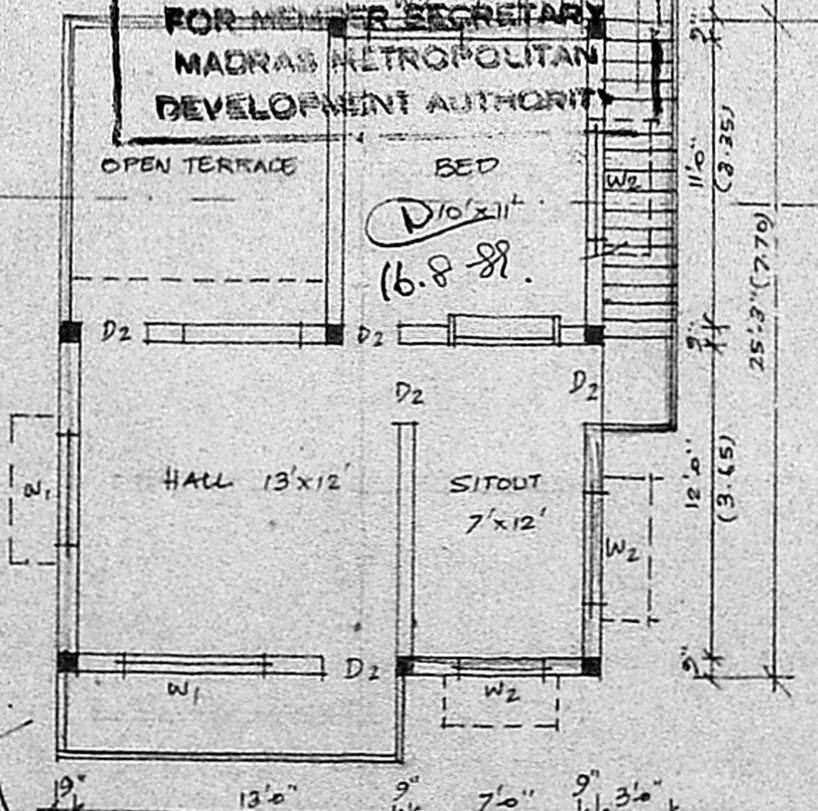

FIRST FLOOR PLAN

Secretary plan
SPECIFICATIONS:
 FOUNDATION: C.C. 1:4:8 15CM TH. OVER SAND FILLING
 SUPERSTRUCTURE: BRICK WORK IN CM 1:6
 R.C.C. ROOF SLAB IN CC 1:2:4 13CM THICK WITH WEATHERING COURSE
 FLOORING: C.C. 1:4:8 10CM TH WITH MOSAK FINISH
 PLASTERING: C.M. 1:4 12MM THICK FOR WALLS
 JOINERIES: TEAK WOOD

5.8.88.

SCHEDULE OF JOINERY:

D1	DOOR	1000x2000
D2	DOOR	900x2000
D3	DOOR	750x2000
W1	WINDOW	1500x1370
W2	WINDOW	900x1370
V	VENTILATOR	600x450

REFERENCE:
 PLOT AREA:
 AREA OF G FLOOR:
 AREA OF F FLOOR:
 PROPOSALS: —
 EXG. ROADS: —
 BOUNDARY: —

PLAN SHOWING THE PROPOSED RESIDENTIAL BUILDING IN S.NO. 661 PLOT NO. 21 OF V.NO. 58 THIRUMULLAI-VOYAL VILLAGE AVADI TOWNSHIP FOR THIRU. V. SUBRAMAIYAM (SCALE 1:100)

OWNER: V. S. [Signature]
V Venkatesan
V. VENKATESAN, B.E., M.Sc., M.I.E.
CIVIL ENGINEER.
 LICENSED SURVEYOR.
 AVADI TOWNSHIP.
 Office: 3, Paper Mills Road, First Floor.
 NEAR PERAMBUR CHURCH - 600 011
 LICENSED SURVEYOR:

Handwritten notes:
 56/81
 87.00
 64.8-81
 60.34
 5-100
 65.34